

**SHEET 1 OF 2**

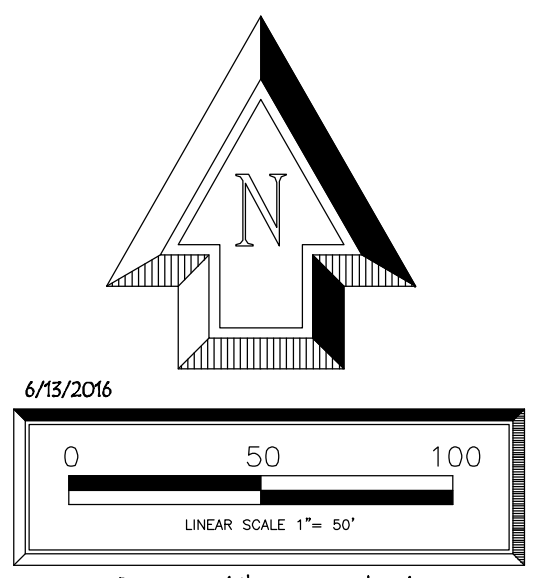

**Spring Creek Subdivision**

A subdivision of Lot 2 in Martin Bell Subdivision, as per plat thereof, recorded in Document 2013R-002629 in the Office of the Recorder of Warrick County, Indiana and also part of the Northwest Quarter of the Southeast Quarter of Section 22, Township 6 South, Range 8 West in Ohio Township, Warrick County, Indiana

